

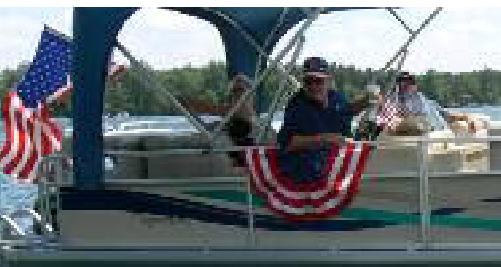

join our july 4th celebration!

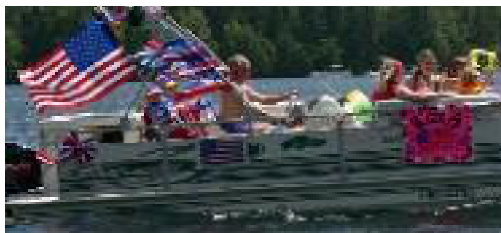

Recognize your entry?
See more 2006 parade participants on page 3.

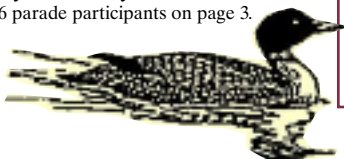

boat parade WEDNESDAY July 4 at 2 pm

Departure will begin at the Lake Emma portage (Radtke Bay) promptly at 2:00 pm. Please assemble 15 minutes before departure to allow judges to gather your identification information. Certificates will be awarded for:

- n Most Creative
- n Most Patriotic
- n Most Wild and Crazy

Join the parade and show off your patriotic spirit and your family!

fireworks WEDNESDAY July 4 at dusk

The O'Melia family has again agreed to allow use of their property for launching the fireworks over Radtke Bay this year. Hibbard family and friends (who maintain the ATF pyro-technics licenses) are carefully selecting and purchasing fireworks to awe us. Please follow Association members guidance for safe viewing on the lake:

Please keep your running lights on and stay behind the markers to ensure protection from falling embers.

CLEANUP HELP: We need your help at 10 a.m. Thursday, July 5, in Radtke Bay to clean up debris. Help us keep Crescent Lake clean.

save this date!

Summer Picnic Annual Meeting

noon Saturday, July 21

Crescent Lake Bible Camp
2750 Bible Camp Road

Join us for lunch at noon. Burgers, brats, and beverages will be provided. Bring a dish to pass and your own dishes/ silverware.

Business meeting will begin about 1:00. If you cannot make the potluck, please join us for the meeting. **The Final Report of our grant study will be shared at this meeting.**

The Bible Camp is a no alcohol and no tobacco facility. We are looking for 4 volunteer hosts to work with Bible Camp personnel. Please call Al Heery at 282-6768 to offer your help.

A-1 SEPTIC SERVICE

- Pumping of Septic & Grease Traps
- Sewer & Drain cleaning (city & rural)
- Sewer Roding - Steam Thawing
- Holding Tank Contracts
- Portable Toilet Rentals (day, week, mo.)
- Soil Testing - Septic/ Well inspections
- Septic Installation

Licensed & Insured 24 hour Emergency Service

Rhineland 369-3553 6760 Co Hwy K
Tom Arts. Owner

Hanson & Sons

Remodeling
Home Maintenance
Repair

Kerry M. Hanson

Owner

"No Job is Too Small"

RHINELANDER, WI
(715-282-6504) Cell (715-490-1563)

M&J MARINE, INC.

- ALUMACRAFT
- LUND
- CRESTLINER
- BAYLINER
- BENNINGTON

1815 W. STEWART AVE
WAUSAU, WI 54401

1-800-236-6259

KERBER, ROSE & ASSOCIATES, S.C. CERTIFIED PUBLIC ACCOUNTANTS

THOMAS C. TAIT, JR. CPA, MBT
A. SHIRLEY LARSEN, CPS

TAX PREPARATION & PLANNING
COMPUTERIZED ACCOUNTING SERVICE
FINANCIAL PLANNING
BUSINESS VALUATIONS & PLANNING

715-369-3533
8-A W. DAVENPORT

Jason's MARATHON

157 South Anderson Street
Rhineland, WI 54501
Behind Smith Barney

715-362-2700

Lube, Oil, Filter, Minor Repairs

*We pump your gas
at self service price!*

crescent lake association board

PRESIDENT

Jim Gehrke

VICE PRESIDENT

Glen Peterson

TREASURER

Joanne Hibbard

SECRETARY

Connie Anderson

BOARD MEMBERS

Jane Hoppe

Kathy Muntner

Al Heerey

committee appointments

MEMBERSHIP:

Joanne Hibbard

Al Heerey

Peter Brazionis

LAKE & COMMUNITY IMPROVEMENT:

Glen Peterson

Connie Anderson

Jim Gehrke

Bob Hintz

PROGRAM, REFRESHMENTS &
ACTIVITIES:

Glen Peterson

Jane Hoppe

AUDIT:

Joanne Hibbard

Thomas A Vergeront

Financial Advisor

SMITH BARNEY

Citigroup

thomas.a.vergeront@smithbarney.com
www.fa.smithbarney.com/tomvergeront

715-361-6311

150 South Anderson St.
Rhineland, Wisconsin 54501

ENGLAND REALTY LLC



Alan Heerey

715-282-6768

2759 Green Bass Road
rhineland WI 54501
ahadv@charter.net

Ed England Broker/Owner

The Cutting Cabin Family Hair Salon

411 S. Pelham
Rhineland, WI 54501

715-369-2277

Kelly Hoppe

Owner/Operator

Rhineland Café & Pub

Rhineland's Oldest &
Finest Restaurant
Breakfast-Lunch-Evening Dinners
Call for Nightly Specials
Or Reservations

715-362-2424

Randall L. Natrop, D. D. S.

140 S. Brown St.
Rhineland, WI 54501

(715) 362-4247

Larry B. McKitrick, DC, CCSP

McKitrick Chiropractic Office, SC

Family Health Care
Sports Injury Certification
201 E. Anderson Street
Rhineland, Wisconsin 54501
715-362-5522

NORTHWOOD GOLF SHOP

*For ALL your
golfing needs!*

Call **282-6565**

For reservations or tee times



2006 boat parade entries

Families and pets with patriotic enthusiasm in last year's Boat Parade. Recognize anyone?



friend of the lake awards NOMINATE NOW!

The board of the Crescent Lake Association is offering members the opportunity to recognize those whose efforts have improved life on Crescent Lake.

Do you know someone who has devoted time and energy to protecting or enhancing the Crescent Lake area? If so, please nominate him/her for this honor as soon as possible!

We are recognizing a "Friend of the Lake Award" at our Annual Meeting in July.

Nominations (including a statement of what this person has done for the area) can be sent to Board President Jim Gehrke at 6714 Melody Lane, Rhinelander, WI or to kayjim@charter.net

boat inspections

We are in our fourth summer of inspecting boats at the Highway 8 boat landing as part of the Clean Boats-Clean Water Program under the sponsorship of the DNR.

We can always use more volunteers, of course. If interested, contact Glen Peterson, 715-282-5776, 847-742-6532 or GlenRPeterson@aol.com. We are asking volunteers to donate one 4-hour shift on weekend mornings per month.

We feel these inspections are the one practical means of making boaters aware of problem invasive aquatic species, such as Eurasian Water Milfoil and Zebra Mussels.

A big thank you goes out to our volunteers.

—Glen Peterson, Inspection Coordinator

address changes

Contact Joanne Hibbard with your address changes at 282-5922 or email: davidandjoanne@charter.net

NOTE: If there is a red dot on your mailing address, your dues for 2007 are due.
CRESCENT LAKE ASSOCIATION FISCAL YEAR: August 1 - July 31



Crescent Lake Association
PO Box 265
Rhineland WI 54501

Crescent Lake NEWS

mark your calendar: July 21
Saturday GRANT STUDY FINAL REPORT Come to hear
for yourself the Survey Results, Watershed Analysis,
Water Quality Test Results, Aquatic Plant Survey.
DON'T MISS THIS MEETING!



Help support
our Crescent Lake
Association

Please send your annual dues to:

The Crescent Lake Association
PO Box 265
Rhineland WI 54501

Annual Dues

\$ _____ Annual Dues (\$10 per voting member; limit 2 per household) Fiscal year: August 1 - July 31

\$ _____ Annual Dues

\$ _____ Total

NAME _____

ADDRESS _____

PHONE _____

EMAIL _____

Please help us compile a complete list of email addresses.